

FRONT ELEVATION

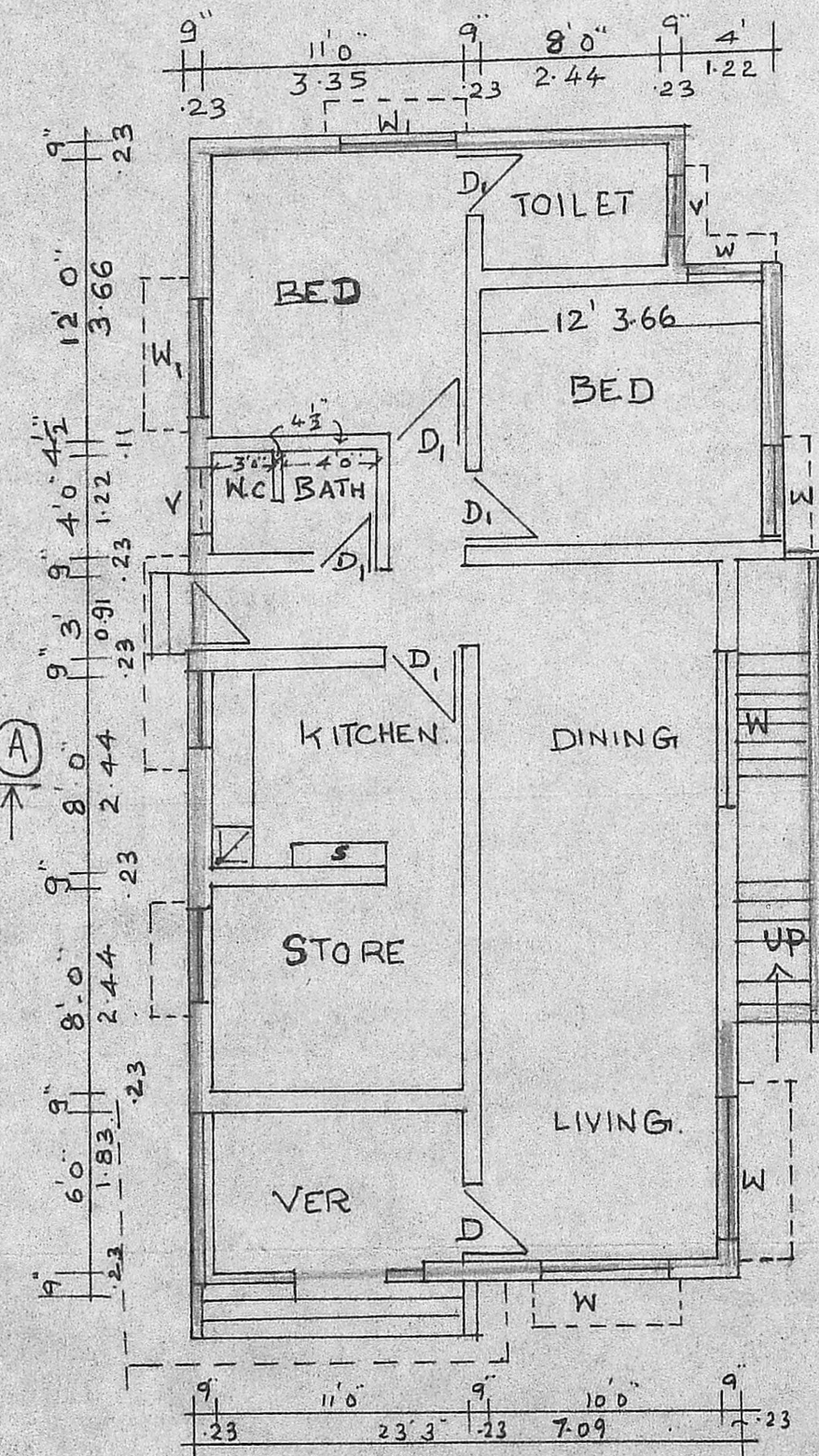

PLAN

Planning Permit No. **A/376/91**

**APPROVED**

SUBJECT TO THE CONDITIONS IN THIS OFFICE LETTER.

No. **A/292/91** Date **27-3-91**

*J. Jayaraj* 27.3.91

FOR MEMBER SECRETARY  
MADRAS METROPOLITAN  
DEVELOPMENT AUTHORITY  
MADRAS - 600 005

**SECTION 'AA'**

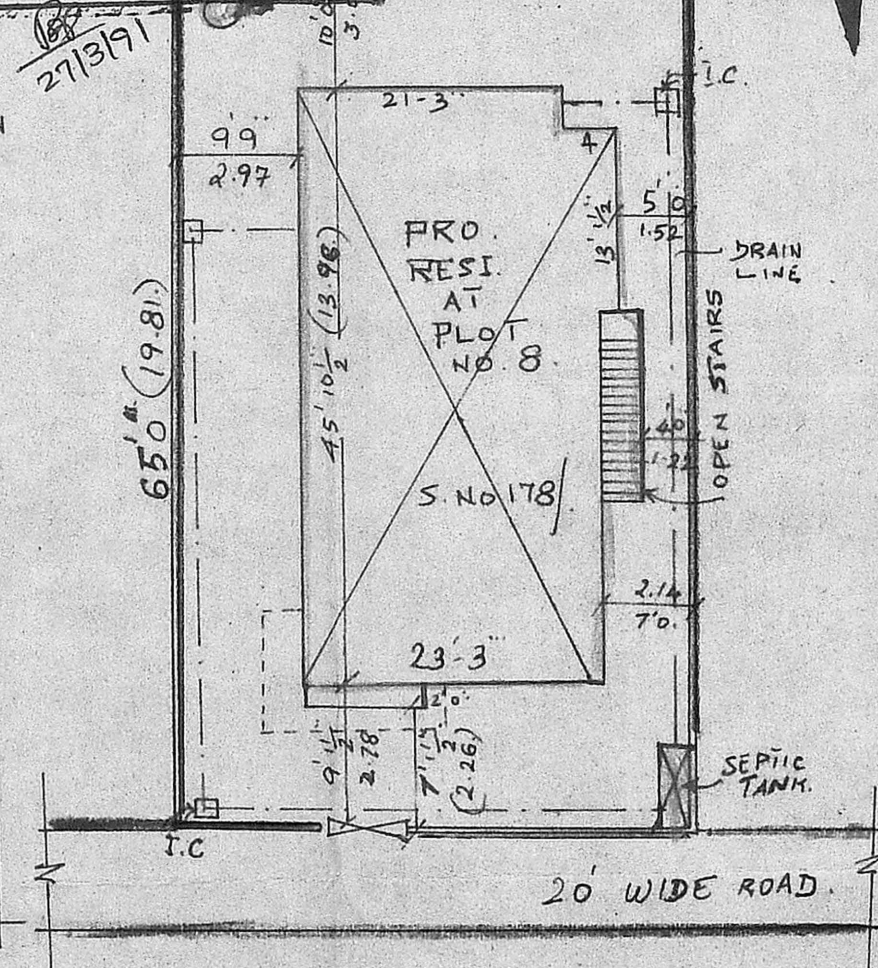

SITE PLAN

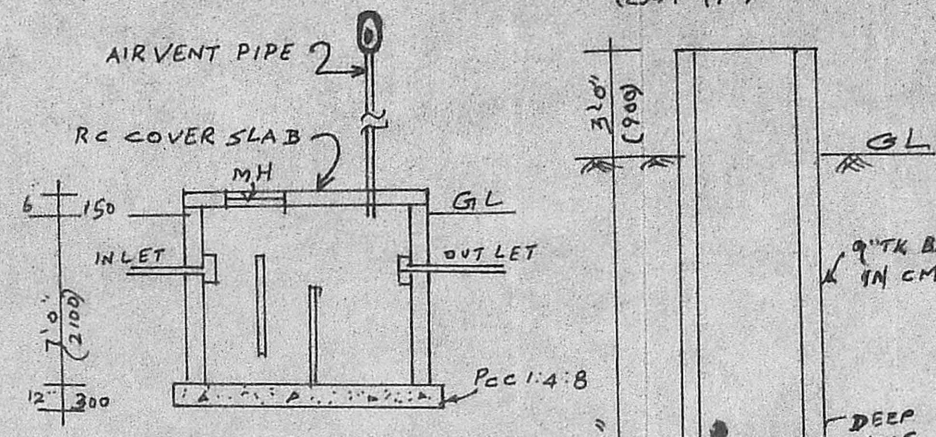

CROSS SECTION OF SEPTIC TANK

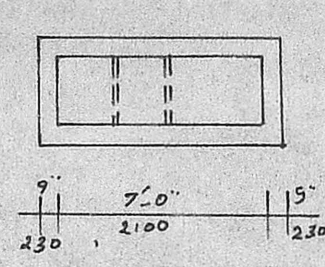

PLAN OF SEPTIC TANK

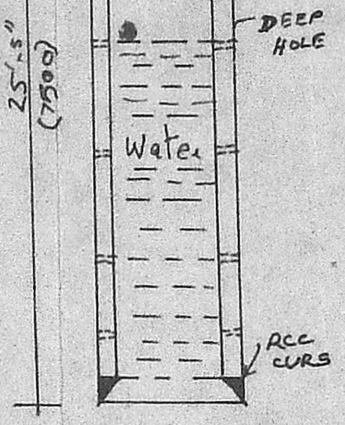

3.0" DIA WELL DETAILS

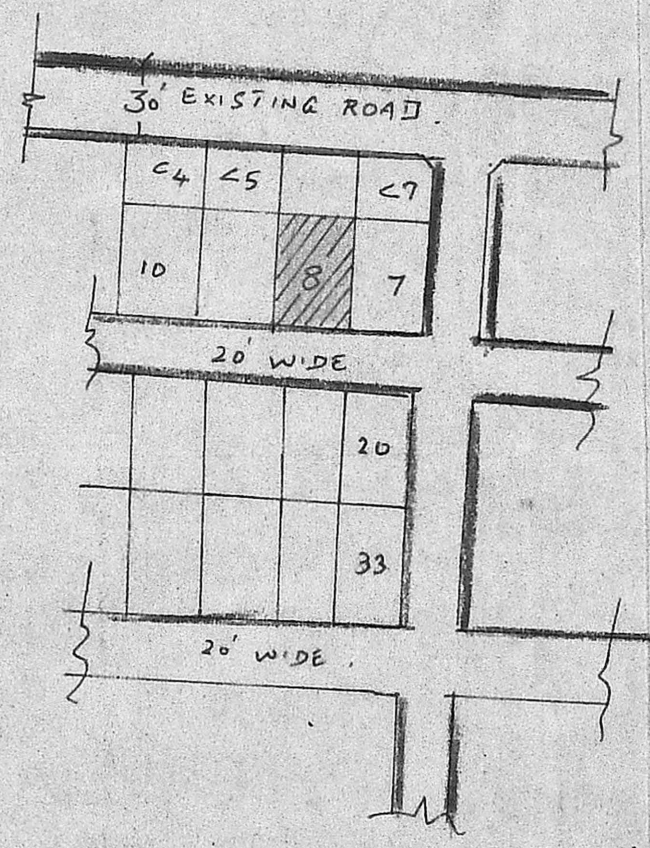

KEY PLAN

SCHEDULE OF JOINERY

- D. TEAK WOOD DOOR. 1.00x2.10
- D. " " " 0.90x2.10
- W T.W. GLAZED WINDOW. 1.50x2.10
- W. " " " 1.20x1.35
- V. " " " VENTILATOR. 0.60x0.45

V. Thilagavathi  
OWNER

*J. Jayaraj*  
J. S. ARIVAZHAGAN, D.C.E.  
Class II Licensed Surveyor No. 26,  
CORPORATION OF MADRAS.  
PERUNGUDI TOWN PANCHAYAT  
CONSULTING ENGINEER & CONTRACTOR.  
NO. 6, THIRUMALAI NAGAR,  
PERUNGUDI, MADRAS 600 096.  
PHONE: \_\_\_\_\_

LICENSED SURVEYOR

PLAN SHOWING THE PROPOSED DWELLING HOUSE AT PLOT NO. 8, S. NO. 178, "KAMARAJ NAGAR" IN PERUNGUDI VILLAGE, SAIDAPET TALUK, CHENGALPET DISTRICT.

Name of the owner: V. Thilagavathi.

SCALE: 1"=80', 1"=160' (or) 1:100, 1:200

Plot Area: 2568 (or) 238.66 M<sup>2</sup> sft.

Plinth Area: 1083.34 (or) 100.68 M<sup>2</sup>

INDEX: PRO. ○  
ROAD ●  
BOUNDARY ⊙